



**INDIAN SCHOOL AL WADI AL KABIR
DEPARTMENT OF EVS (2022 – 2023)**

LESSON: ANIMALS LIVING TOGETHER REVISION WORKSHEET

RESOURCE PERSON: MS. BATUL SAIFEE

NAME: _____ DATE: _____ CLASS: IV SEC: ____

I. Choose the correct answer for the given questions.

1. Which of the following honey bees do not have stingers?

- a) Drone b) Queen Bee c) Worker Bee

2. Big groups of honey bees are known as _____.

- a) Pride b) Herd c) Swarms

3. Which of the following is not a use of honey?

- a) It is used as an antiseptic.
b) It helps in digestion.
c) It causes ulcers.
d) It helps to heal burns.

II. Mention any four reasons why animals live and move in groups.

III. Label the different parts of a honey bee.

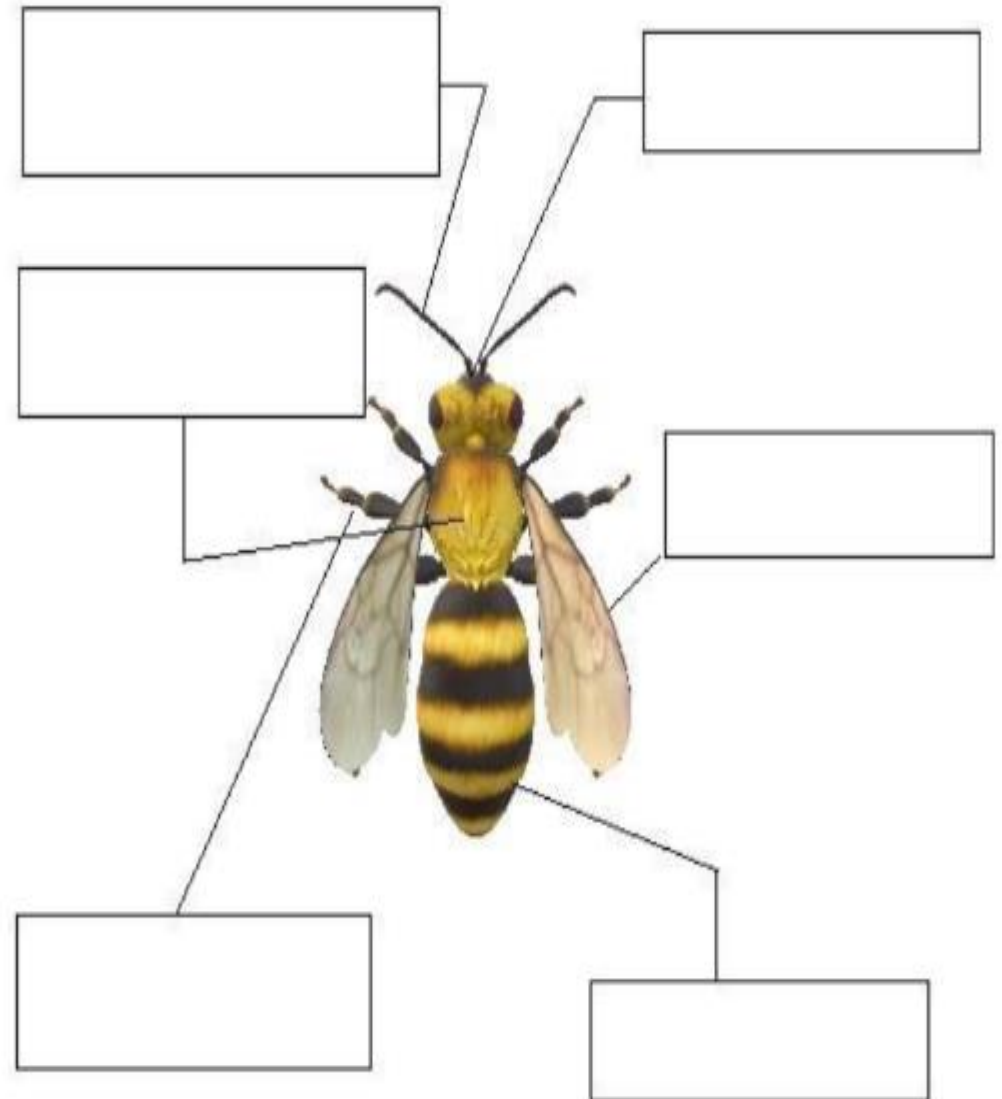

IV. Name the following.

1. the dust or powder like particles on the anthers of flowers -

2. bees that build beehives, gather nectar, clean and guard the hive – _____

3. the tool of defence for honeybees - _____

4. the rearing of honeybees on a large scale - _____

5. the cells where honey is stored - _____

6. the sweet liquid of flowers collected by honeybees to make honey -

7. the female bee whose only job is to lay eggs - _____

8. the place where beeshives of honeybees are kept for rearing -

9. the transfer of pollen grains from one flower to other -



WORLD BEE DAY - 20th May

V. State whether the given animals are shy or friendly.

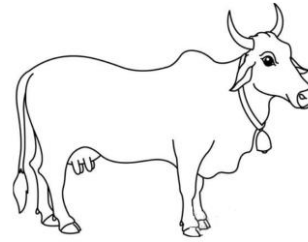

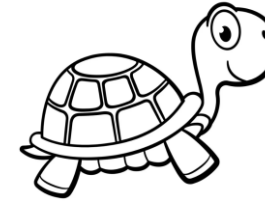



VI. Match the following.

| COLUMN A | COLUMN B |
|-----------------|---|
| 1. cattle egret | a. attaches itself to the underside of a shark |
| 2. group leader | b. long tube inserted into the flower to suck nectar |
| 3. pets | c. the oldest or the strongest member of the group |
| 4. sucker fish | d. dog and cats |
| 5. proboscis | e. feeds on ticks and leech found on the backs of other animals |

1 _____ 2 _____ 3 _____ 4 _____ 5 _____